Clarinet Duet

Cavatina

from "The Marriage of Figaro"
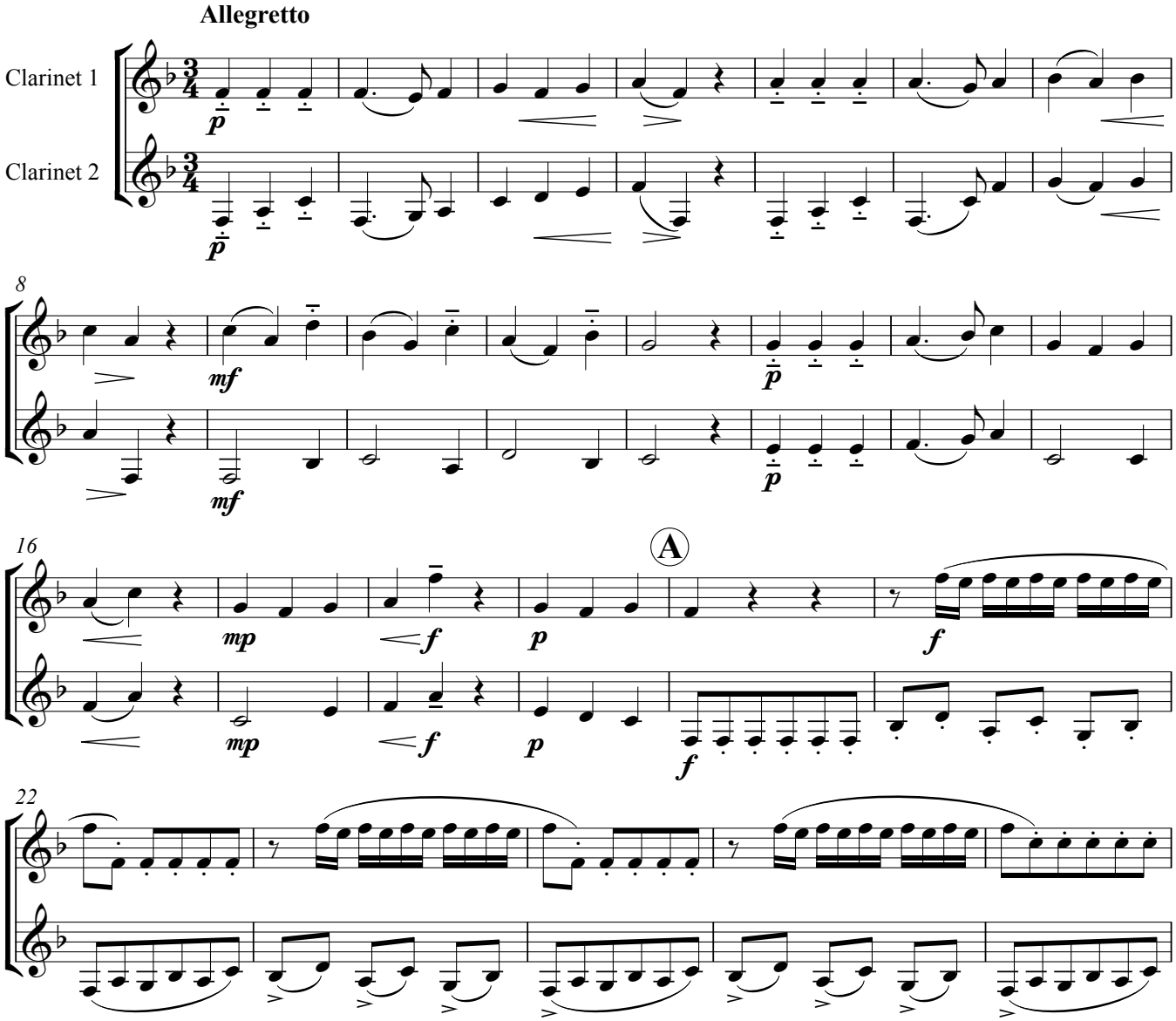
W.A. Mozart
arr. Alun Cook